JulWeinberger Haustechnik
Thalwil

Organigramm
Jul. Weinberger AG, Thalwil

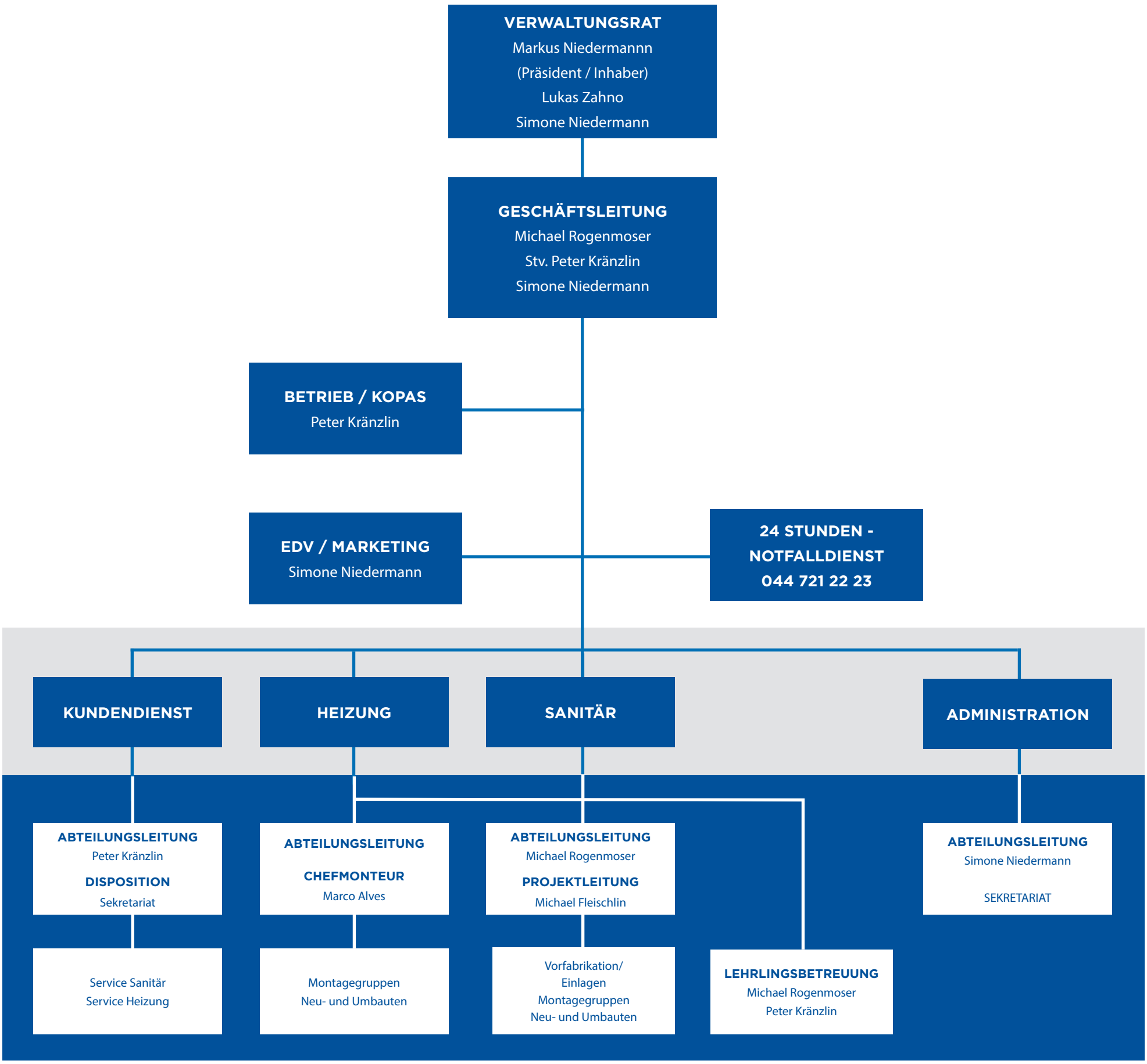

Stand 01.05.2026